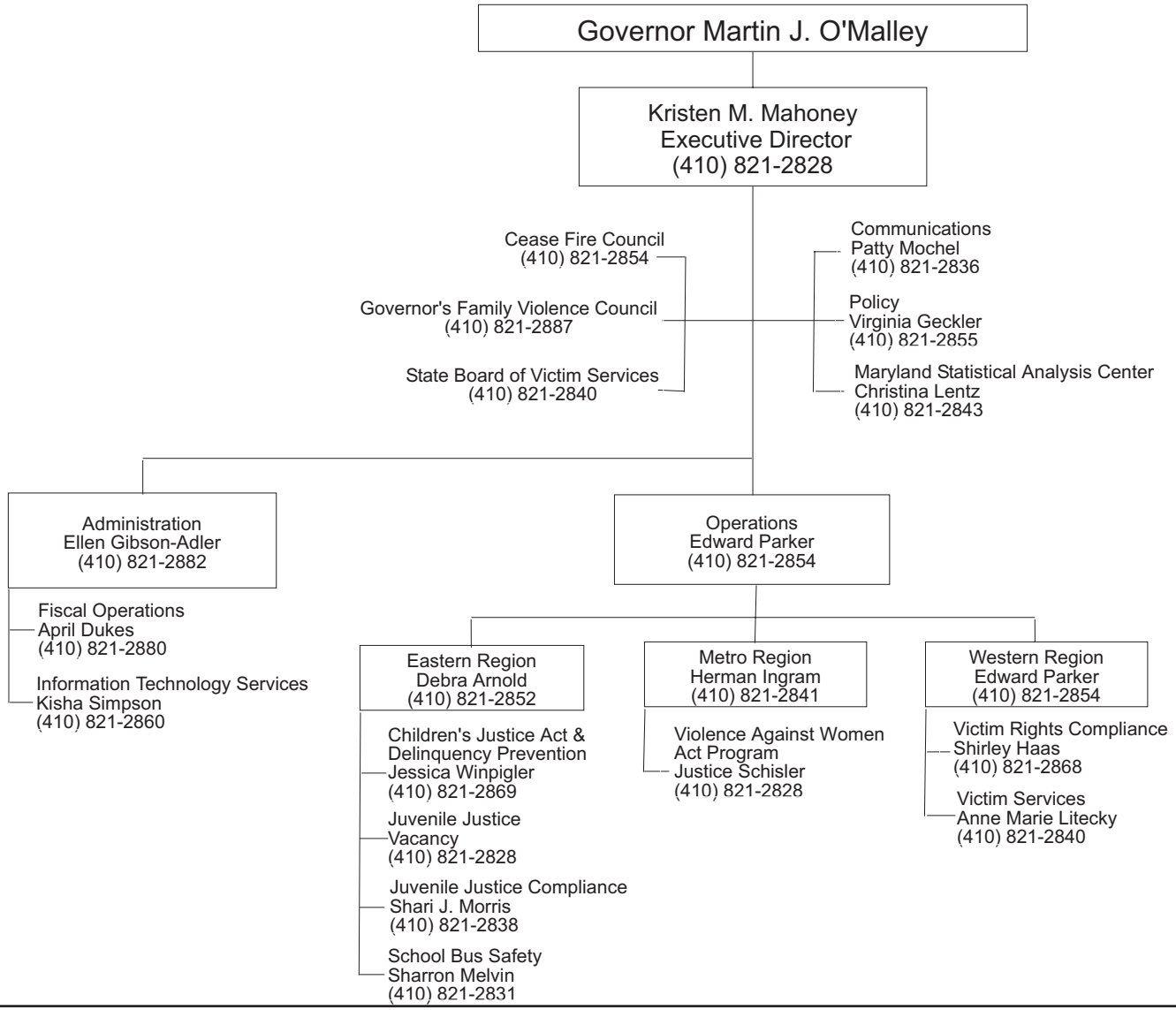GOVERNOR'S OFFICE OF CRIME CONTROL & PREVENTION