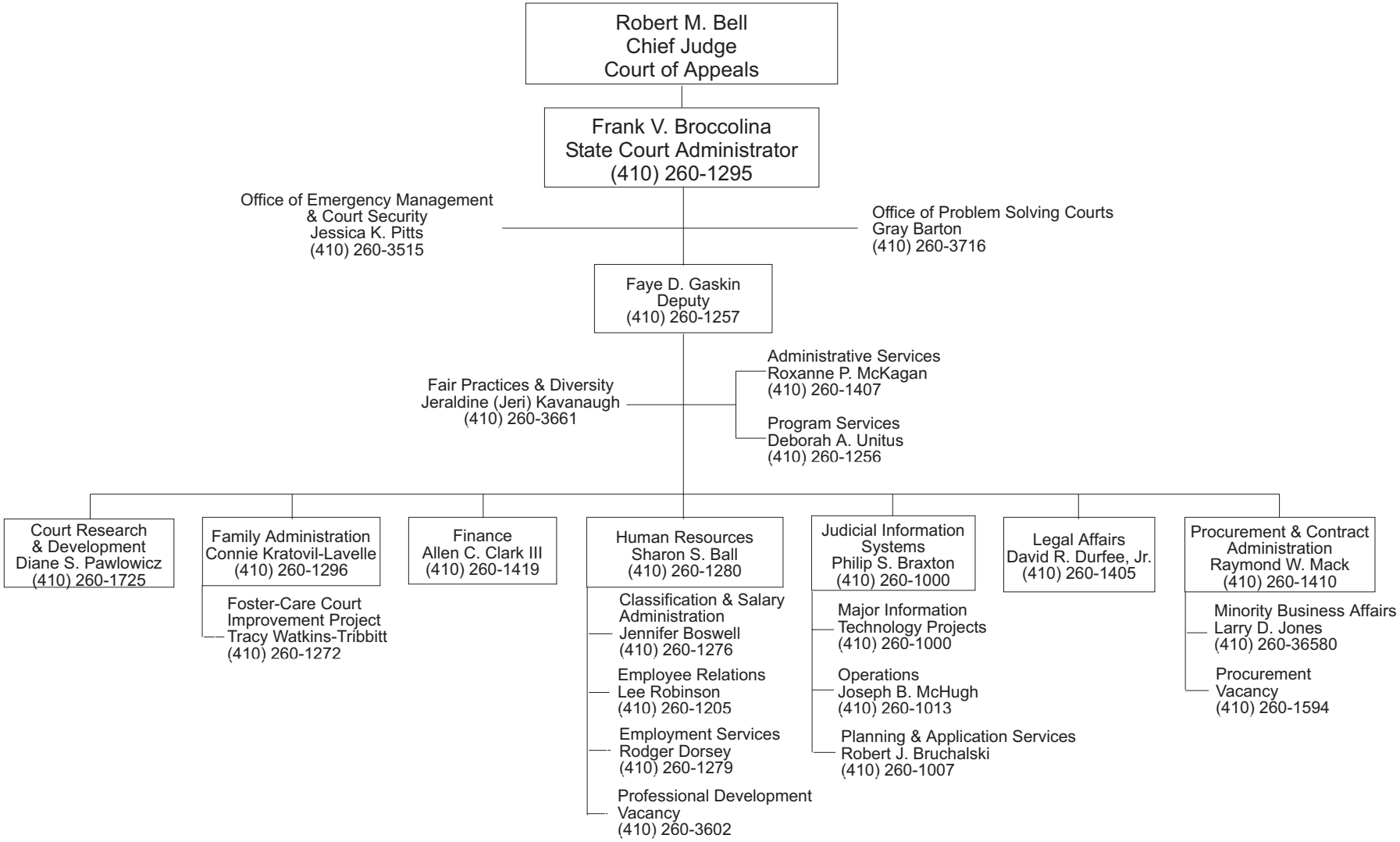ADMINISTRATIVE OFFICE OF THE COURTS